



---

***Y PWYLLGOR  
CYNLLUNIO***

***18 Hydref 2018***

***RHANBARTH Y  
DWYRAIN***

**PLANNING  
COMMITTEE**

**18 October 2018**

**AREA  
EAST**



---

***CEISIADAU YR ARGYMHELLIR EU  
BOD YN CAEL EU CYMERADWYO***

**APPLICATIONS RECOMMENDED  
FOR APPROVAL**



**E/34791**

# E/34791 Site Location (Ordnance Survey map)

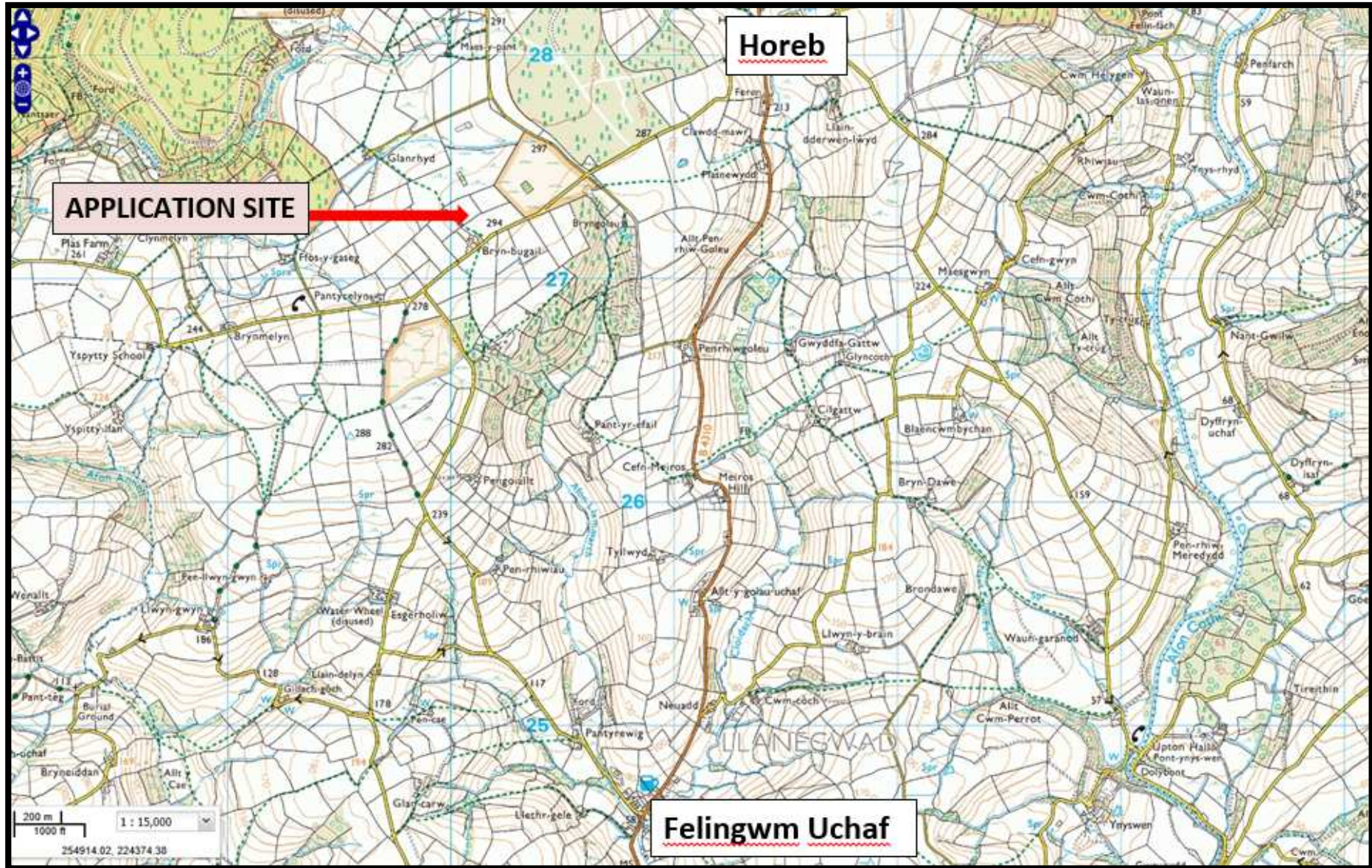

# E/34791 Site Location (Aerial Photograph)



# E/34791 Proposed Site Plan

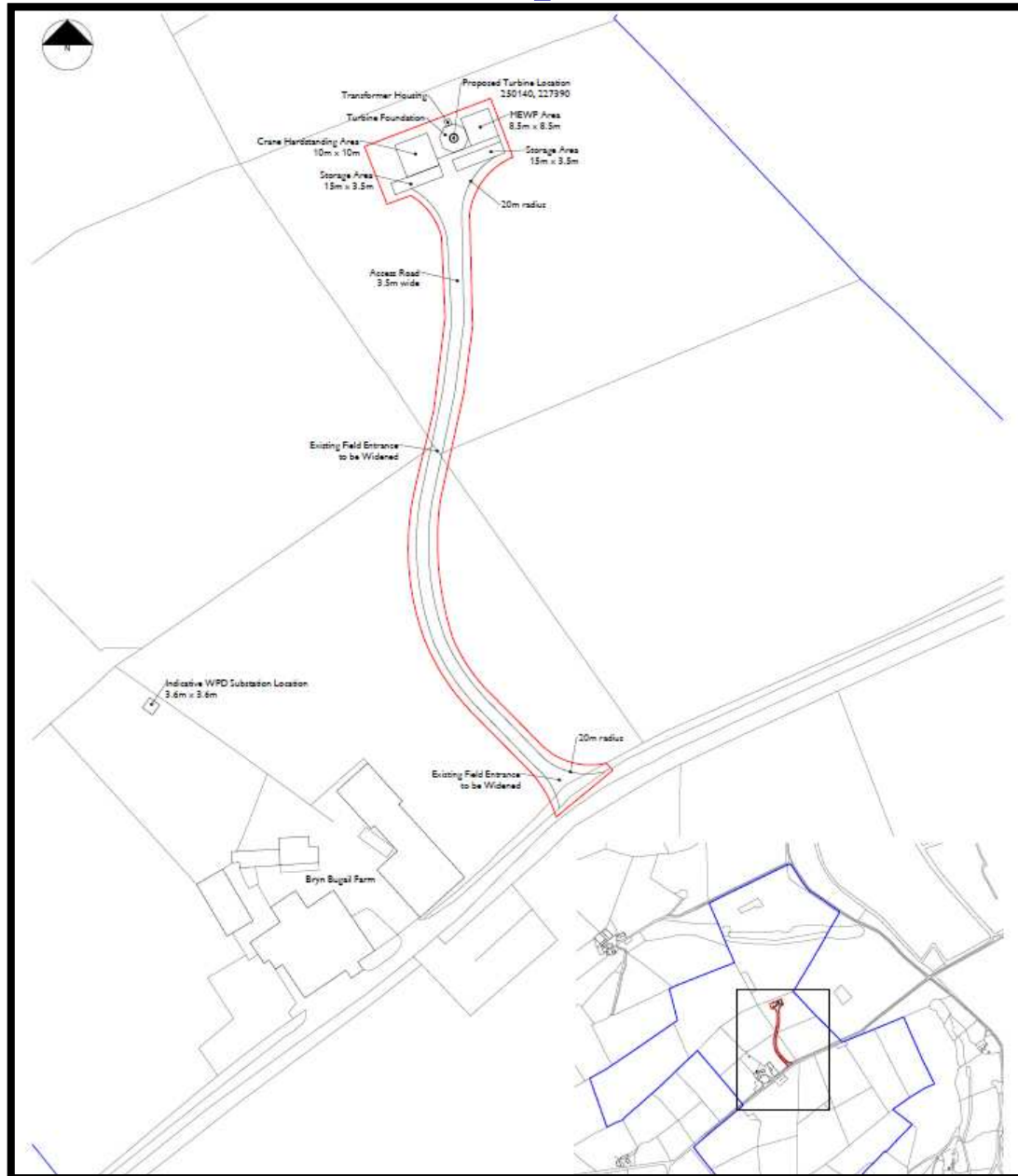

# E/34791 Proposed Elevations

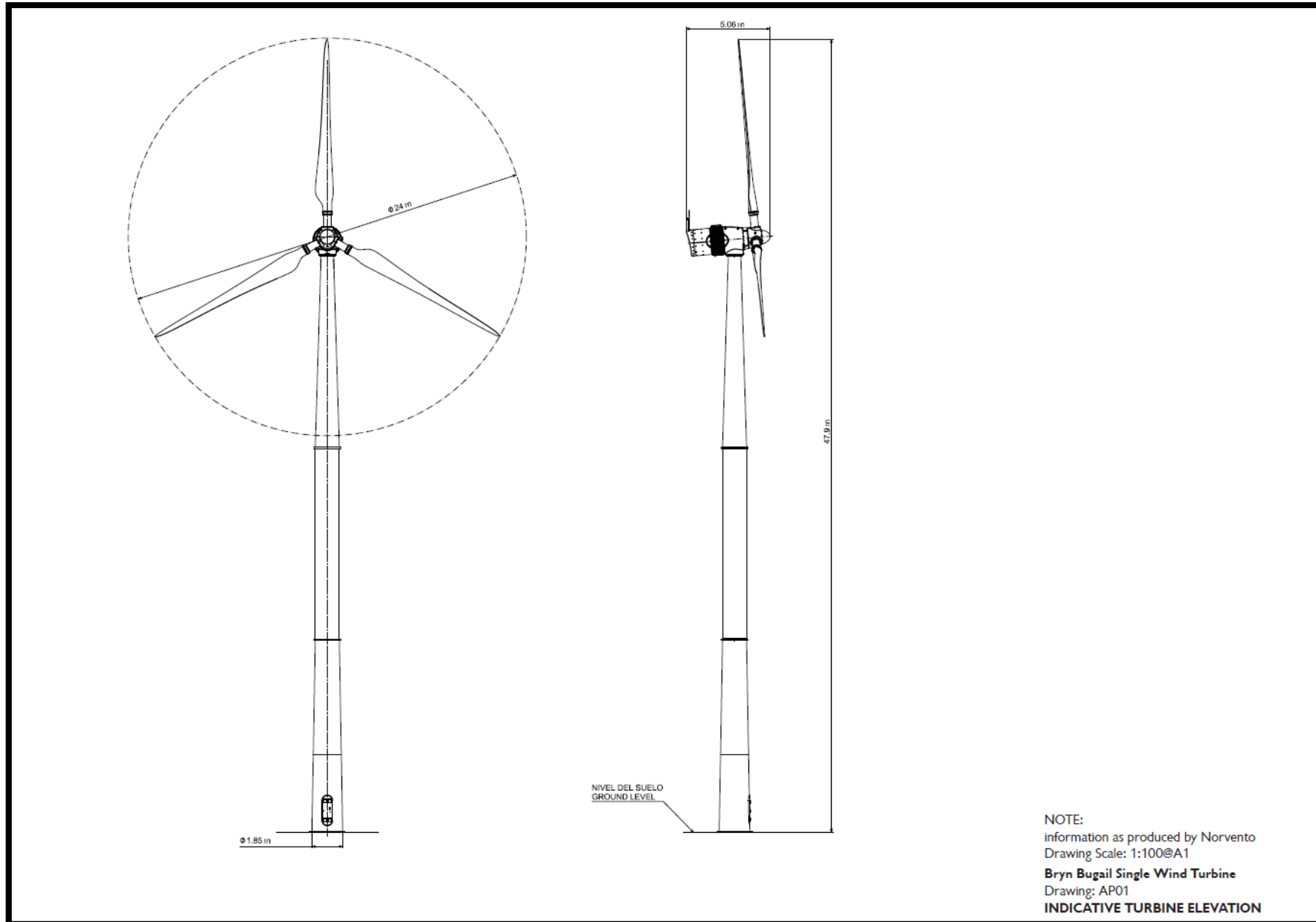

# E/34791 View from Minor Road to east of Bryn Bugail Farm (290m way)



PHOTOGRAPH

**Viewpoint Information**  
Grid Reference: E250411 N227316  
Altitude: 203m  
Viewing height: 1.6m  
Date of photo: 10/09/15  
Time of photo: 10:55  
Weather conditions: Sunny  
Field of view: 120°  
Viewing distance: 19.1cm  
Approximate distance to proposed turbine: 290m  
Camera: Canon EOS 5D Mark II  
Focal length: 50mm  
Paper size: 841 x 297mm



PHOTOMONTAGE



Based upon the Ordnance Survey map with the permission of the controller of the Ordnance Survey (© Crown Copyright and the Ordnance Survey 2015)

Project:  
Dingle Wind Turbine  
Bryn Bugail, Carnarvonshire

View:  
Viewpoint 1: View Road to East of Bryn Bugail Farm  
Photomontage

Project No: 11  
Scale: 1:1000  
Date: Oct 2015

**soilysbrewster**  
C O U N T Y C O

Company Name: Soilys Brewster  
Address: 44/45 St David's  
Cardiff, CF10 1JF  
Tel: 01495 363333  
Email: info@soilysbrewster.co.uk



# E/34791

# View from south-east of Ffos y Gaseg (595m away)



**Viewpoint Information**  
Grid Reference: E249807 N226908  
Altitude: 291m  
Viewing height: 1.6m  
Date of photo: 10/09/15  
Time of photo: 11:40  
Weather conditions: Sunny  
Field of view: 126°  
Viewing distance: 18.2cm  
Approximate distance to proposed turbine: 595m  
Camera: Canon EOS 5D Mark II  
Focal length: 50mm  
Paper size: 841 x 297mm



Viewpoint Location Insert

Based upon the Ordnance Survey Map with the permission of the controller of maps.  
© Crown Copyright and the Controller of Her Majesty's Stationery Office. Ordnance Survey Licence Number: 100012145

Project  
Single Wind Turbine  
Bryn Bugal, Carmarthenshire

Site  
Viewpoint 2: South-east of Ffos-y-gaseg  
Photomontage

| Figure No. | Sheet | Date     |
|------------|-------|----------|
| 23         | B4    | Oct 2015 |

**soltysbrewster**  
CONSULTING

1 Soltybri House  
2 Soltybri Road  
3 Soltybri, Carmarthen  
4 SA31 3AA

Telephone: +44(0)1292 5042 5474  
Facsimile: +44(0)1292 5042 5453  
Email: enquiries@soltysbrewster.co.uk

# E/34791

# View from west of Danybank Plas Farm (2.35km away)

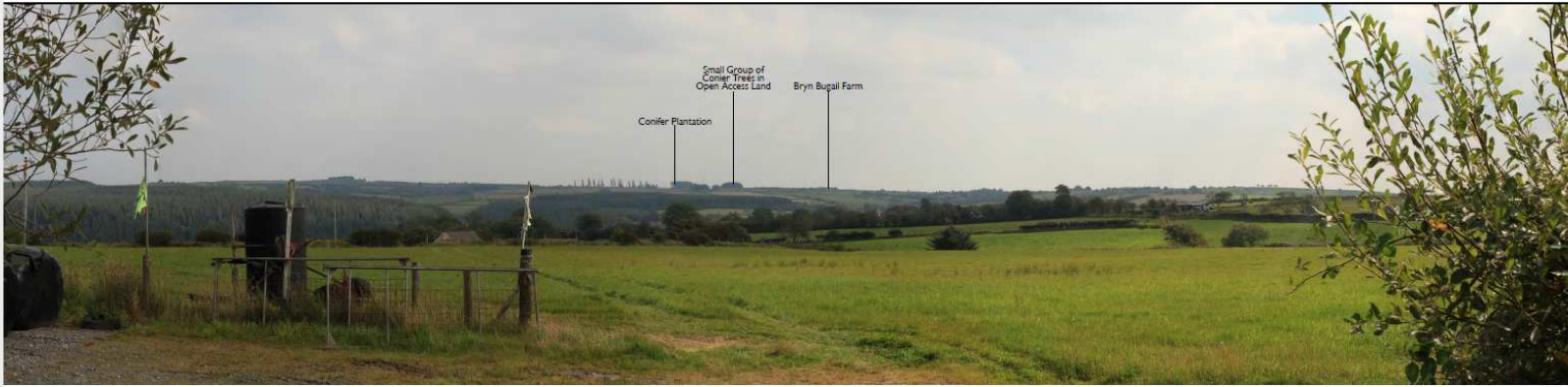

Conifer Plantation

Small Group of Conifer Trees in Open Access Land

Bryn Bugall Farm

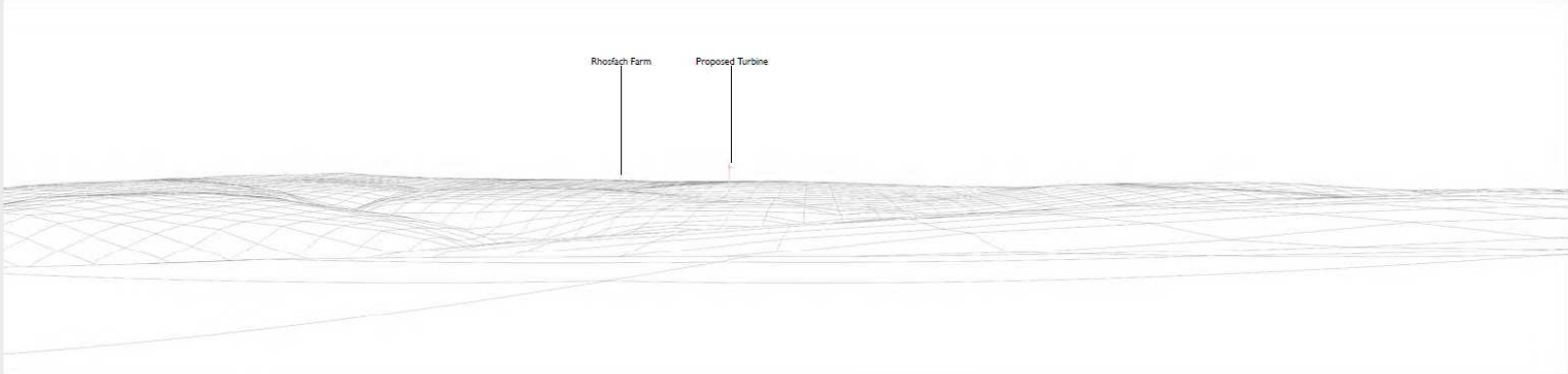

Rhosfach Farm

Proposed Turbine

**Viewpoint Information**  
Grid Reference: E247809 N227191  
Altitude: 268m  
Viewing height: 1.6m  
Date of photo: 10/09/15  
Time of photo: 12:15  
Weather conditions: Partially Cloudy  
Field of view: 105°  
Viewing distance: 21.8cm  
Approximate distance to proposed turbine: 2.35km  
Camera: Canon EOS 5D Mark II  
Focal length: 50mm  
Paper size: 841 x 297mm

**Turbine Planning Status**  
 Proposed Bryn Bugall Turbine  
 Approved

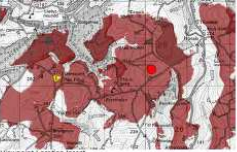

Viewpoint Location (Start)

Based upon the Ordnance Survey map with the permission of the controller of HMS  
Stationery Office. Crown Copyright. Licence Number AA 100029121.

Project  
Single Wind Turbine  
Bryn Bugall, Carmarthenshire

Site  
Viewpoint 3: West of Danybank Plas Farm  
Wireline

Issue no. 24 Issue date: 24 Oct 2015

**soilysbrewster**  
CONSULTING

1 Singleton House  
Barnard Castle  
County Durham  
DL7 9JG  
Telephone: +44(0)12046 8417  
Facsimile: +44(0)12046 8482  
www.soilysbrewster.co.uk

# E/34791 View from Footpath to the north of Bryn Bugail Farm (180m away)



# E/34791 View from Footpath within Cothi Valley SLA (4.4km away)



# E/34791 Proximity of Wind turbine to nearest residential properties (Glanrhyd & Gwynfaes)



# E/34791 Proximity of Wind turbine to nearest Public Right of Way (PROW 41/55)



# E/34791

# View of Wind Turbine from Glanrhyd & Gwynfaes

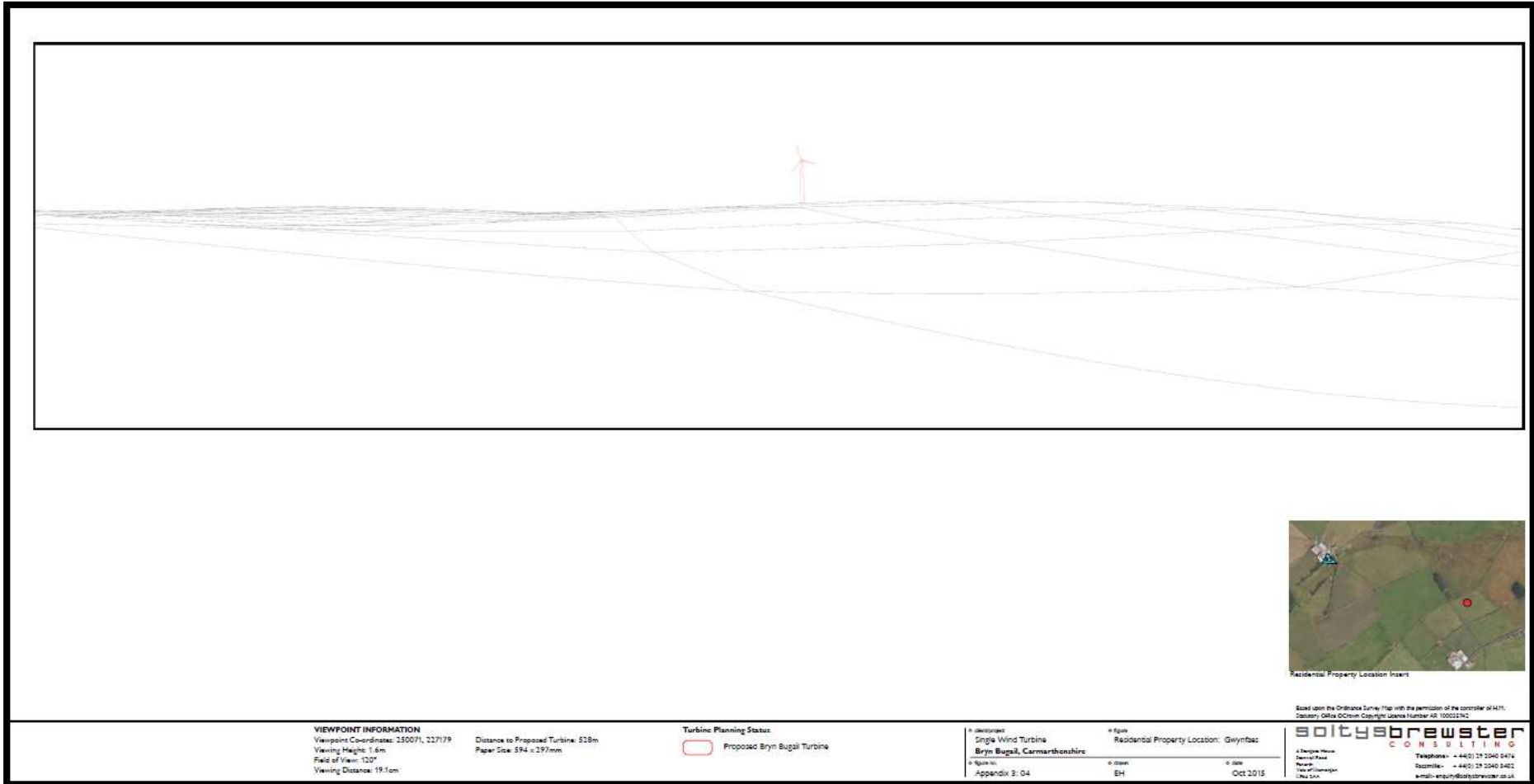

# E/34791 View from C1256 Cross-Roads





# E/34791 View from U5576 (north-east)



# E/34791 View from Glanrhyd Farm entrance (North-east)



## E/34791 View from site entrance (off C1256)



# E/34791 View from Pantycelyn (south-west)



# E/34791 Proximity of turbine to Landscape Designations

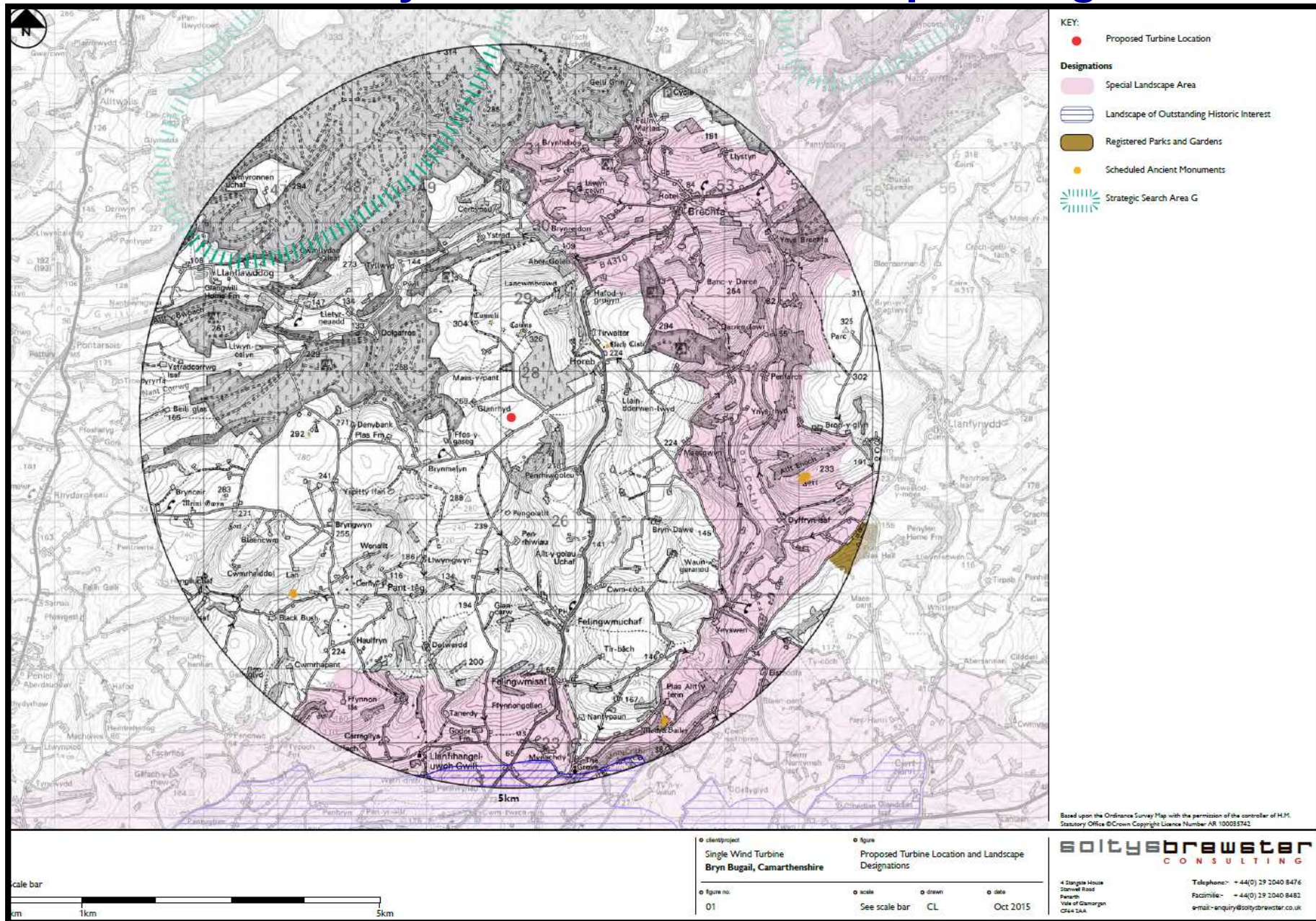

# E/34791 Proximity of turbine to other wind turbines

